

PROTAPE® PVC 371 (LD)

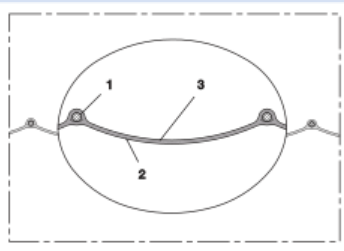

PVC ventilation hose (to +230 °F)

Applications

- flexible hose/ ducting for gases
- welding fume extraction
- extraction arm
- animal stall, animal shed: barn ventilation
- construction industry: tunnel ventilation
- bus, utility vehicle, caravan/ trailer, mobile home/ camper/ RV, boat, ship/ vessel/ marine, yacht: ventilation, heating
- asbestos removal
- construction drying
- tent heating, airport gangway heating, heaters for construction sites
- heating system/ heater: fresh air supply

Properties

- fabric reinforced
- super-light weight
- highly flexible + compressible 6:1
- good resistance to alkalis and acids
- good resistance to chemicals
- Flame-retardant wall according to NF P 92-503 M2
- conforms to RoHS guideline
- REACH according to --> Technology / Technical Information / REACH

Temperature range

- 15 °F to 175 °F

- short time to 230 °F

Design

- PROTAPE® tape hose
- spring steel wire integrated in wall
- fabric-reinforced tape
- wall: PVC coated fabric
- wall thickness 0.01 in approx.

Delivery variants

- further diameters and lengths available on request
- grey (standard), black, white
- customer-specific branding
- compressed packed in poly bag (low transportation cost / risk, minimum storage size)

| I.D. (in / mm) | outer Ø (in) | Pressure (psi) | Vacuum (inHG) | Bending radius (in) | Weight (lb/ft) | Dimensions in Stock (ft) | Production lengths (ft) | Order No. |
|-------------------|-----------------|-------------------|------------------|------------------------|-------------------|-----------------------------|----------------------------|---------------|
| black | | | | | | | | |
| 3 / 75-76 | 3.110 | 2.321 | 2.362 | 1.614 | 0.121 | - | 25 50 | 371-0076-0001 |
| - / 80 | 3.268 | 2.176 | 2.362 | 1.693 | 0.128 | - | 25 50 | 371-0080-0001 |
| 4 / 100-102 | 4.134 | 1.740 | 1.477 | 2.126 | 0.161 | - | 25 50 | 371-0102-0001 |
| 5 / 125-127 | 5.118 | 1.378 | 1.034 | 2.638 | 0.215 | - | 25 50 | 371-0127-0001 |
| 6,3 / 160 | 6.417 | 1.088 | 0.591 | 3.268 | 0.296 | - | 25 50 | 371-0160-0001 |
| 8 / 200-203 | 8.110 | 0.870 | 0.591 | 4.134 | 0.403 | - | 25 50 | 371-0203-0001 |
| 10 / 254 | 10.157 | 0.653 | 0.443 | 5.157 | 0.531 | - | 25 50 | 371-0254-0001 |
| gray | | | | | | | | |
| - / 40 | 1.693 | 4.351 | 5.020 | 0.906 | 0.067 | - | 25 50 | 371-0040-0000 |
| 2 / 50-51 | 2.126 | 3.481 | 4.282 | 1.142 | 0.081 | 25 50 | - | 371-0051-0000 |
| 2,36 / 60 | 2.480 | 2.901 | 3.248 | 1.299 | 0.094 | - | 25 50 | 371-0060-0000 |
| 3 / 75-76 | 3.110 | 2.321 | 2.362 | 1.614 | 0.121 | 25 50 | - | 371-0076-0000 |
| - / 80 | 3.268 | 2.176 | 2.362 | 1.693 | 0.128 | - | 25 50 | 371-0080-0000 |
| 3,5 / 89-90 | 3.661 | 1.958 | 2.067 | 1.890 | 0.134 | 25 50 | - | 371-0090-0000 |
| 4 / 100-102 | 4.134 | 1.740 | 1.477 | 2.126 | 0.161 | 25 50 | - | 371-0102-0000 |
| - / 110 | 4.449 | 1.595 | 1.329 | 2.283 | 0.181 | - | 25 50 | 371-0110-0000 |
| 5 / 125-127 | 5.118 | 1.378 | 1.034 | 2.638 | 0.215 | 25 50 | - | 371-0127-0000 |
| 5,5 / 140 | 5.630 | 1.233 | 1.034 | 2.874 | 0.235 | 25 50 | - | 371-0140-0000 |
| 6 / 150-152 | 6.102 | 1.160 | 1.034 | 3.110 | 0.249 | 25 50 | - | 371-0152-0000 |
| 6,3 / 160 | 6.417 | 1.088 | 0.591 | 3.268 | 0.296 | - | 25 50 | 371-0160-0000 |

Positive and negative pressure ratings are the recommended maximum operating values. Products can be manufactured to meet higher operating values upon request. The bend radius is calculated from the center of the hose in an arched position. Additional information at www.norres.com/us/technology/. NORRES reserves the right to modify technical data at any time. Technical data based on tests at 68 °F and are approx. values. Proper use and maintenance of NORRES hoses is the sole responsibility of purchaser and ultimate user of the product. The individual conditions, applications and the number of variables make firm recommendations technically impossible. This information is intended as a general guide only.

PROTAPE® PVC 371 (LD)

| I.D. | outer Ø | Pressure | Vacuum | Bending radius | Weight | Dimensions in Stock | Production lengths | Order No. |
|--------------|---------|----------|--------|----------------|---------|---------------------|--------------------|---------------|
| (in / mm) | (in) | (psi) | (inHG) | (in) | (lb/ft) | (ft) | (ft) | |
| 7 / 178-180 | 7.205 | 0.943 | 0.591 | 3.661 | 0.363 | 25 50 | - | 371-0180-0000 |
| 8 / 200-203 | 8.110 | 0.870 | 0.591 | 4.134 | 0.403 | 25 50 | - | 371-0203-0000 |
| 10 / 254 | 10.157 | 0.653 | 0.443 | 5.157 | 0.531 | 25 50 | - | 371-0254-0000 |
| 12 / 305 | 12.165 | 0.580 | 0.295 | 6.181 | 0.638 | 25 50 | - | 371-0305-0000 |
| 14 / 356 | 14.173 | 0.508 | 0.295 | 7.165 | 0.746 | 25 | - | 371-0356-0000 |
| 16 / 405-406 | 16.142 | 0.435 | 0.148 | 8.150 | 0.860 | 25 | - | 371-0406-0000 |
| 20 / 508 | 20.236 | 0.363 | 0.148 | 10.236 | 1.048 | 25 | - | 371-0508-0000 |

Accessories



CONNECT 223



CLAMP 208

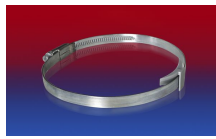

CLAMP 210 BRIDGE
CLAMP



CONNECT 270-271

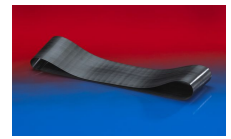

CONNECT 228

Positive and negative pressure ratings are the recommended maximum operating values. Products can be manufactured to meet higher operating values upon request. The bend radius is calculated from the center of the hose in an arched position. Additional information at www.norres.com/us/technology/. NORRES reserves the right to modify technical data at any time. Technical data based on tests at 68 °F and are approx. values. Proper use and maintenance of NORRES hoses is the sole responsibility of purchaser and ultimate user of the product. The individual conditions, applications and the number of variables make firm recommendations technically impossible. This information is intended as a general guide only.